Donor recognition

Mustardseed Junior School

SITES

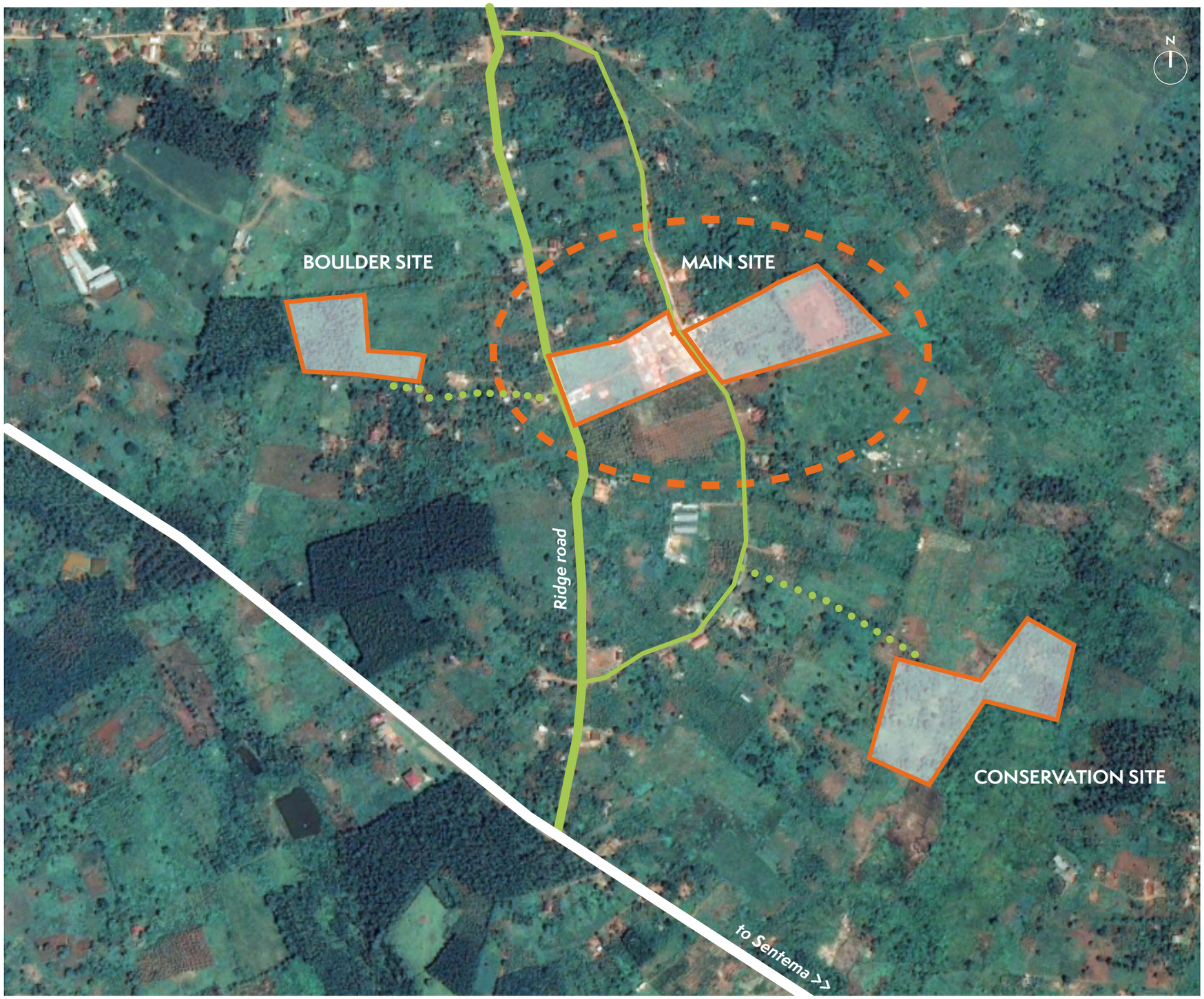

0 25 50 100m

MAIN SITE - UPHILL

PRIMARY SCHOOL
250,000 £

TOILETS (KG)
8,000 £

TOILETS (PS)
8,000 £

KINDERGARTEN
150,000 £

N

ENTRANCE
15,000 £

ADMINISTRATION
100,000 £

RENOVATION
TEACHERS QUARTERS
40,000 £
> 10,000 £ UNIT

FOOTPATHS
12,000 £

KITCHEN
16,000 £

AMPHITHEATRE
40,000 £
> 12,000 £ STAGE
> 3,000 £ BENCH

WATER TANKS
3,000 £

LANDSCAPE
50,000 £
> 10,000 £ GREEN FENCE
> 8,000 £ TREES
> 10,000 £ PLAY AREAS

0 5 15 30m

MAIN SITE - DOWNHILL

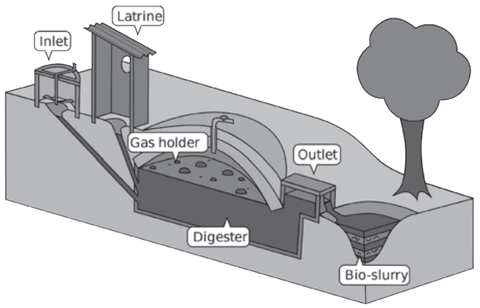

BIODIGESTER
20,000 £

PLAYING FIELD
75,000 £

SCHOOL FARM
12,000 £

0 5 15 30m

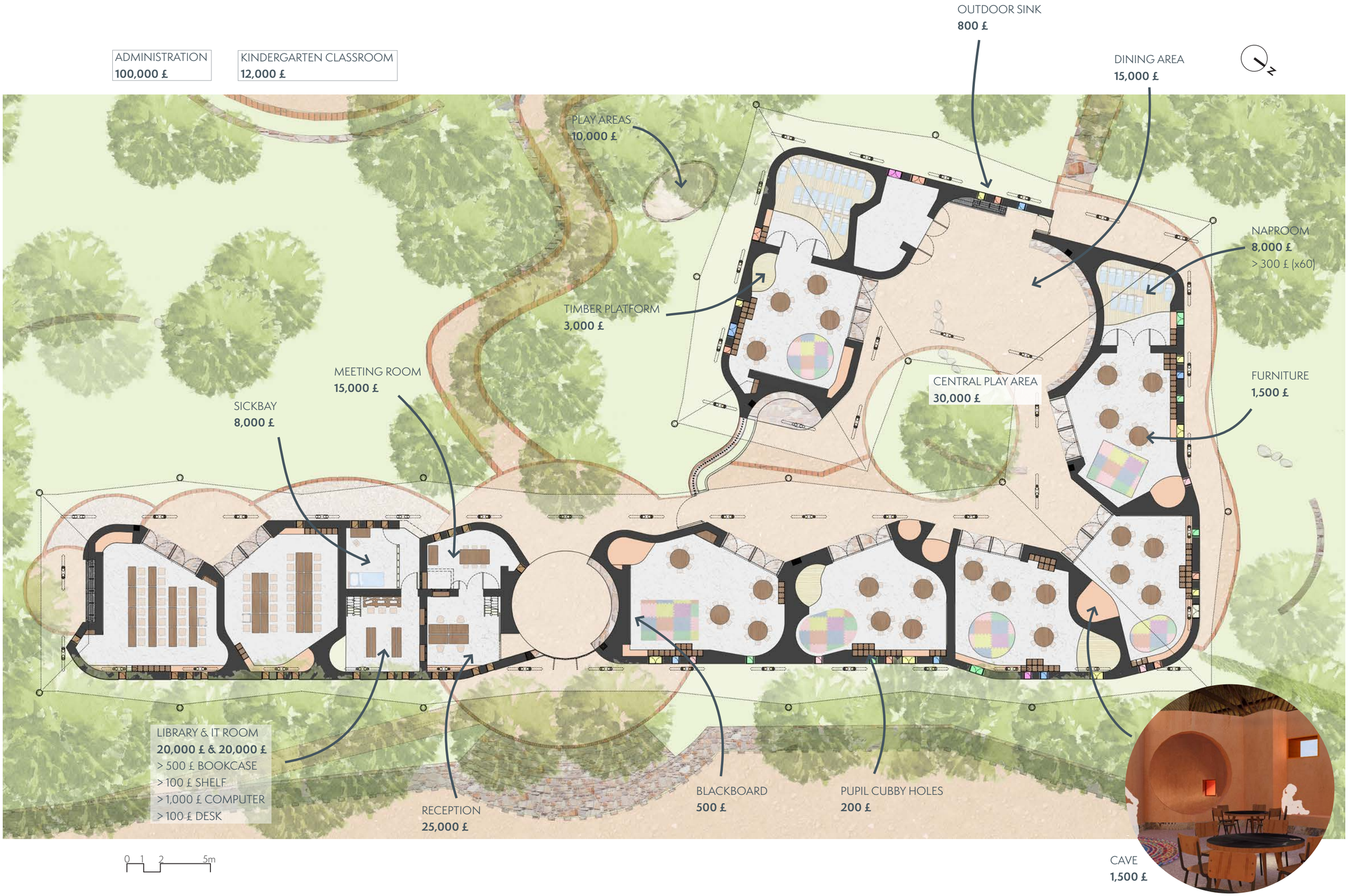
ADMINISTRATION
100,000 £
KINDERGARTEN CLASSROOM
12,000 £
OUTDOOR SINK
800 £
DINING AREA
15,000 £
N
PLAY AREAS
10,000 £
NAPROOM
8,000 £
> 300 £ (x60)
TIMBER PLATFORM
3,000 £
MEETING ROOM
15,000 £
CENTRAL PLAY AREA
30,000 £
FURNITURE
1,500 £
SICKBAY
8,000 £
LIBRARY & IT ROOM
20,000 £ & 20,000 £
> 500 £ BOOKCASE
> 100 £ SHELF
> 1,000 £ COMPUTER
> 100 £ DESK
RECEPTION
25,000 £
BLACKBOARD
500 £
PUPIL CUBBY HOLES
200 £
CAVE
1,500 £
0 1 2 5m

PRIMARY CLASSROOM
15,000 £

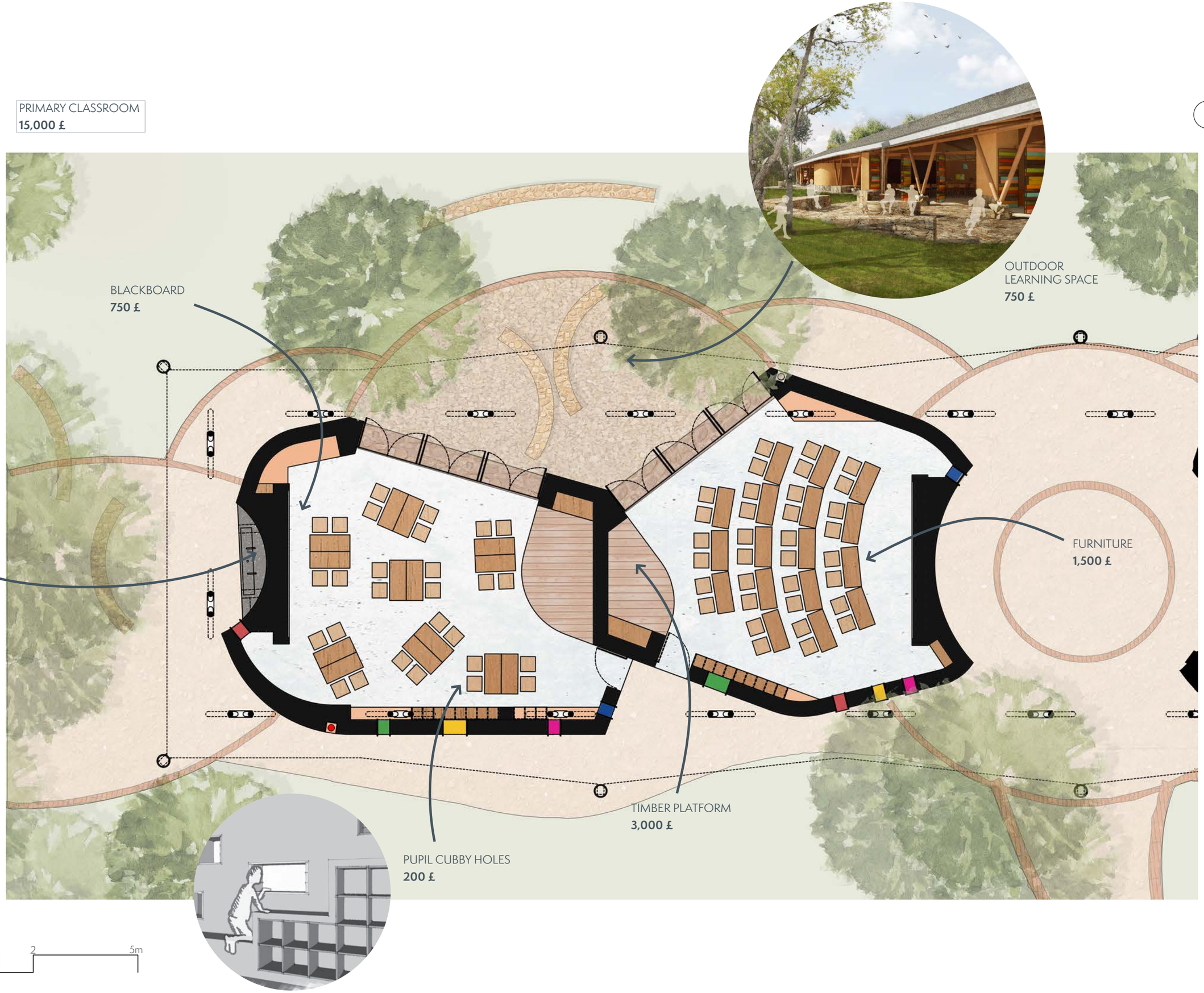

BOULDER SITE

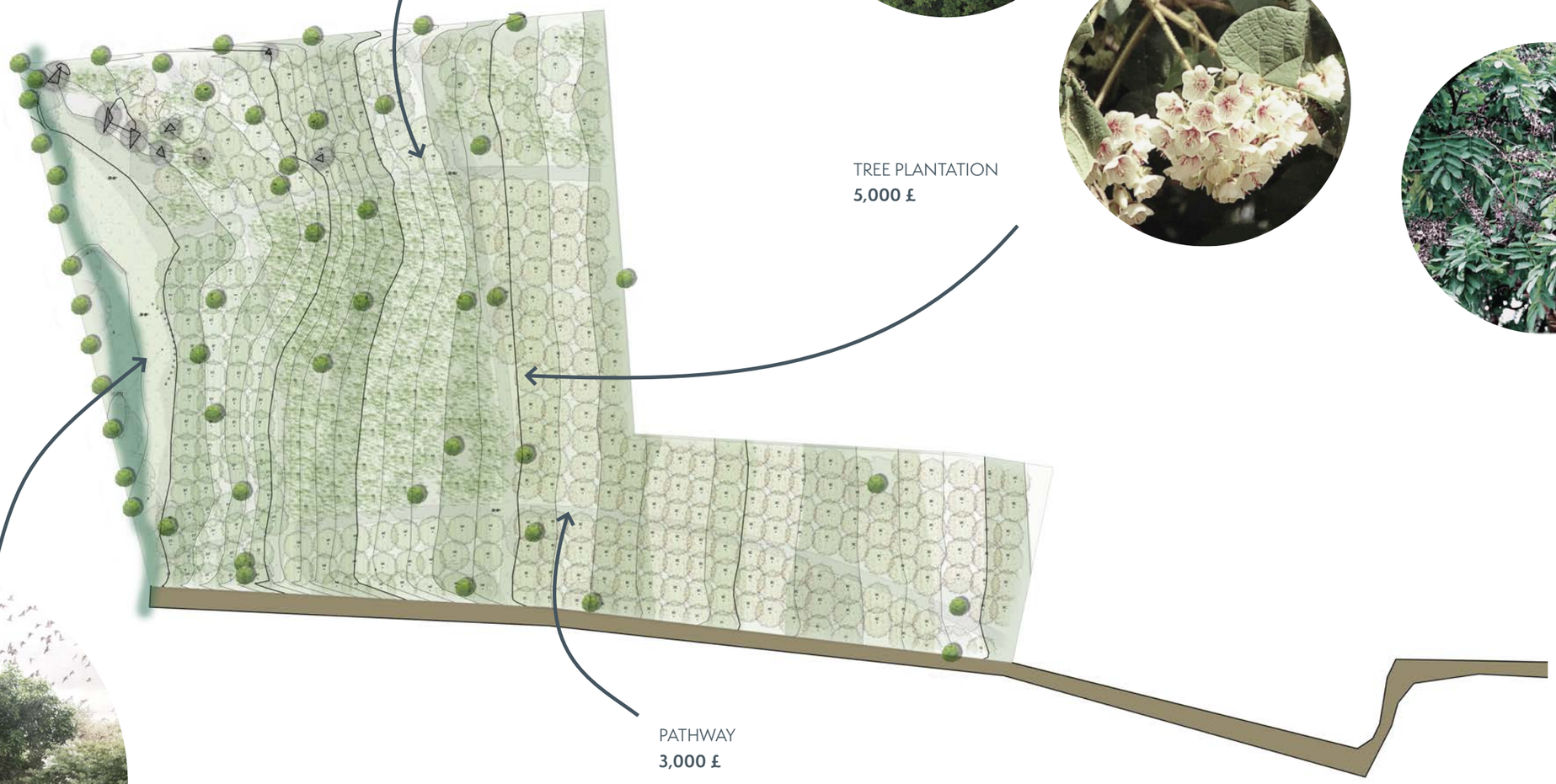

CONSERVATION SITE

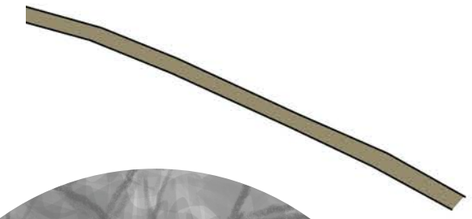

OUTDOOR CLASS AREA
3,000 £

TREE PLANTATION
2,000 £

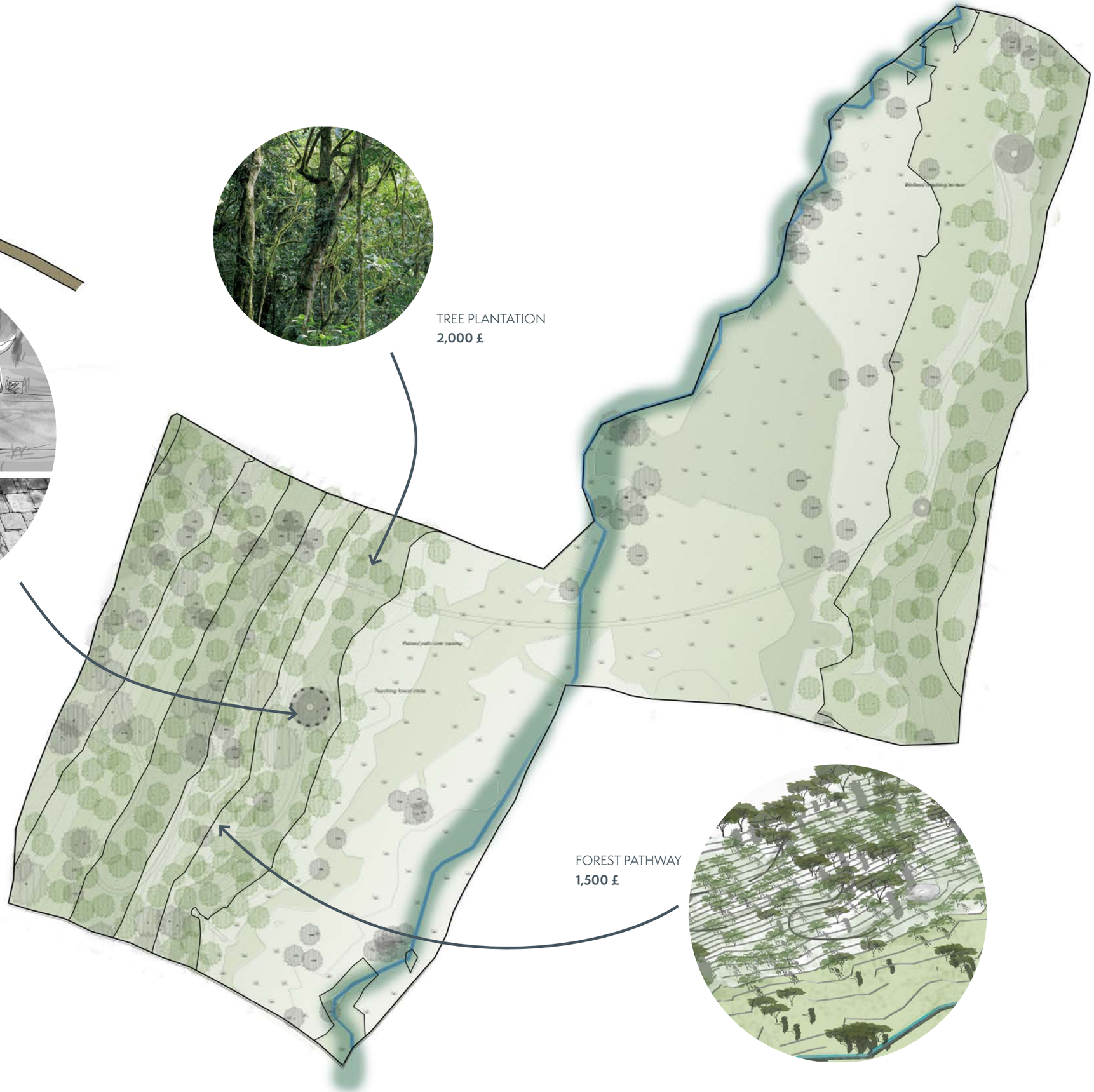

FOREST PATHWAY
1,500 £